

ENTRY METHOD: FIRST RECEIVED

ENTRIES WILL OPEN ON March 5, 2025, 12PM (Alaska Zone) at the Trial Secretary's mailing address. All entries received before this date will be returned. Overnight or certified mail must be sent with the "No Signature Required" waiver signed.

ENTRIES CLOSE ON April 9, 2025, 12 PM (Alaska Zone) after which time entries cannot be accepted, cancelled, altered, or substituted except as provided for in Chapter 11, Section 6 of the Rules Applying to Dog Shows. Envelopes/transactions containing entries for more than the ten (10) dog maximum and/or entries received prior to the opening date shall be treated as an invalid entry and shall be returned to the sender.

Premium List
April 25, 26, 27, 2025



Licensed by the American Kennel Club

OBEDIENCE Trials

Friday April 25, 2025, Event # 2025106807
Saturday April 26, 2025, Event # 2025106810
Sunday April 27, 2025, Event # 2025106811

RALLY Trials (Limited entries on both Friday and Saturday Rally only)

Friday April 25, 2025, Event #'s 2025106808 & 2025106809
Saturday April 26, 2025, Event #'s 2025106812 & 2025106814
Sunday April 27, 2025, Event # 2025106813

at

Kenai Kennel Club

11312 Kenai Spur Highway, Suite 21 Kenai, AK 99611

(Located on Left Backside of Mall)

Trial Hours:

Doors open at 8am and closes 30 minutes after the last dog in the ring. Classes start at 9am. We will begin with Obedience followed by Rally.

Judge:

Mrs. Jill K Jones (1146)
34803 Ranch Dr.
Brownsville, OR 97327-9787



Permission has been granted by the American Kennel Club for the holding of these events under American Kennel Club Rules and Regulations - Gina DiNardo, Secretary

****CANINE PARTNERS (Mixed Breeds) Welcome****

OFFICERS OF THE KENAI KENNEL CLUB

President..... Michelle Stewart
Vice President..... Cyndi Day
Secretary.....Bill Newberry
Treasurer.....Beverly Nolan

TRIAL CHAIRPERSON

Paula Lovette
42859 Kenai Spur Highway
Kenai, AK 99611
907 953-7399
Paulalovette@yahoo.com

TRIAL SECRETARY

Lauri Shields
46315 Maudi Dr.
Kenai Ak. 99611
907 854-5144
KKCObedience@outlook.com

EVENT COMMITTEE

Michelle Thomason Beverly Nolan, Alison Williams, Amanda Best, Cyndi Day, Lauri Shields and any other club member in good standing.

EMERGENCY SERVICES

911

HOSPITAL: Central Peninsula Hospital 250 Hospital Pl. Soldotna, Alaska

GENERAL INFORMATION AND EVENT RULES ENTRY FEES

(Entry fees include a \$3.50 per run AKC recording fee)

OBEDIENCE and RALLY TRIALS

First Entry of a dog \$35.00
Second entry of the same dog on the same day, same trial \$25.00
Each additional entry of the same dog on the same day, same trial \$15.00

PLEASE NOTE:

Each Trial is a separate event and do not count towards 2nd entry for same dog for next trials entry.

Classes Offered:

Regular Obedience Classes: Novice Class A/B, Open Class A/B, Utility Class A/B
Alternative Title Obedience Classes: Preferred- Utility, Preferred-Open, Preferred-Novice

Optional Titling Classes: Beginner Novice A/B, Grad Novice, Grad Open, Versatility

Regular Rally Classes: Novice A/B, Rally Intermediate, Rally Advanced A/B, Rally Excellent A/B, Rally Master, Rally Choice, Rally Advanced/Excellent RAE, Rally Advanced/Excellent/Master.

Mail all entry forms and fees to;

Lauri Shields, 46315 Maudi Drive, Kenai Alaska 99611. (907) 854-5144.

Acknowledgment of entries will be made as soon as possible **after entries close**. If exhibitor has not received acknowledgement in a timely manner, please notify the Trial Secretary at KKCObedience@outlook.com

There are no online entry option for these trials

PAYMENTS Make all checks and money orders payable to: **Kenai Kennel Club**.

Trial Secretary assumes no responsibility for cash sent through the mail. NO ENTRY shall be made and no entry shall be accepted which specifies any conditions as to its acceptance. A fee of \$25 will be charged for any returned check. By providing an email address on the entry form, you agree to electronic correspondence for confirmation letter and judging program.

Entry fees shall not be refunded in the event that a dog is absent, disqualified, excused by the Veterinarian or Judge, or barred from competition by action of the Trial Committee. If because of riots, civil disturbances, or other acts beyond the control of the management it is impossible to open or complete the show, no refund of entry fee will be made.

Notice that the club may cancel the event due to extreme weather conditions. Refunds of \$10.00 or less will not be given for incorrect entry fees.

A Waitlist will be offered to fill openings created by withdrawn entries after the trial's closing date/time. All entries, including wait listed entries, must be received by the Trial Secretary prior to April 9, 2025. No entries may be withdrawn with a refund after closing on April 9, 2025.

Bitches in Season: Bitches that come in season after the closing date of the obedience trial may have all but \$10.00 of the entry fee refunded upon receipt by the trial secretary of a veterinarian certificate prior to the beginning hour of judging. A written statement must be submitted in writing to trial secretary prior to 30 minutes before judging.

Injuries or Death: Dogs that cannot compete due to an injury will be given a partial refund for all but \$10.00. For injured dogs, a signed letter from a vet must be given to the Trial Secretary no later than 30 minutes before the start of judging on the first day of the trial. In the event of a deceased dog, notification (email or written) must be received by the Trial Secretary no later than the start time on the date of the trial and a full refund will be given.

Exhibitors should follow their veterinarian's recommendations to assure their dogs are free of internal and external parasites, any communicable diseases, and have appropriate vaccinations.

It is the responsibility of the person submitting the entry form to ensure accuracy of data on the entry form. In the event of errors or cancellation, no refund will be given after the published closing date. Dogs may arrive any time prior to their scheduled time of judging. Dogs not required for further judging will be excused. Transfers will be permitted in accordance with Obedience/Rally Regulations Ch.1 Sec. 16. Transfers must be submitted at least 30 minutes prior to the start of the trial for which the transfer is being requested.

Event Rules

All Dogs shall be held on leash except when in the Obedience Ring. There shall be no drilling nor intensive or corrective training of dogs on the show grounds or premises. The use of corrective devices is strictly prohibited on the show grounds. Exhibitors must be governed by any rules or regulations of civil authorities or building parking regulations.

Exhibitors and Handlers will be held responsible for clean conditions in and around their crates and for cleaning up after their dogs.

Judges are Not Required to for any dog holding up a class. Owners and handlers alone are responsible for the presence of their dogs in the judging ring when their classes are called to be judged. Dogs should be present with ample time before their scheduled judging.

The Trial Committee will use due diligence for the welfare of dogs and exhibitors, but will not be responsible for, or assume any liability in the event of an accident or misfortune, to either dogs or exhibitors participating in the show.

THE WELFARE OF AN EXHIBITOR'S CHILD is the responsibility of the exhibitor, who must exercise control and restraint over the child while the child is on the show premises. Failure to do so will result in action by the Trial Committee.

The AKC is committed to creating a safe and respectful sport environment for all. If you need to talk to someone or need help, please call 800. 656.HOPE (National Sexual Assault Hotline) or text HOME to 741-741 for free, 24/7, confidential services from trained crisis counselors.

OBEDIENCE AND RALLY TRIAL PRIZES

QUALIFYING SCORE IS REQUIRED FOR ALL RIBBONS AND PRIZES IN THE REGULAR OBEDIENCE AND REGULAR RALLY TRIALS

Ribbon and Prizes will be Presented in the ring. It is the responsibility of the handler of each dog to claim any and all Ribbons/Prizes. No Ribbons or Prizes will be mailed. A complete list of prizes can be obtained by contacting the Trial Secretary.

RIBBON PRIZES

First Place Blue Ribbon

Second Place Red Ribbon

Third Place Yellow Ribbon

Fourth Place White Ribbon

Dark Green Ribbons for each dog with a qualifying score

New title ribbons will be offered

HIGH SCORING PRIZES

Highest Scoring Dog in the Regular Obedience Classes,...Blue & Gold Rosette

Highest Combined Score in Open B & Utility.....Blue & Green Rosette

Highest Combined Score in Rally Advanced B & Excellent B..Blue & Green Rosette

Highest Combined Triple Score in RallyBlue & Red Rosette

Please let the Trial Secretary know if you are eligible to earn a Championship during our Trial

Local Veterinarian Hospitals/Clinics

Kenai Veterinary Hospital 907-283-4148
10976 Kenai Spur Hwy, Kenai, AK 99611

Twin City Animal Clinic 907 262-4581
47303 Healing Ct., Soldotna, AK 99669

Soldotna Animal Hospital 907 260-7851
42479 Sterling Highway, Soldotna, AK, 99669

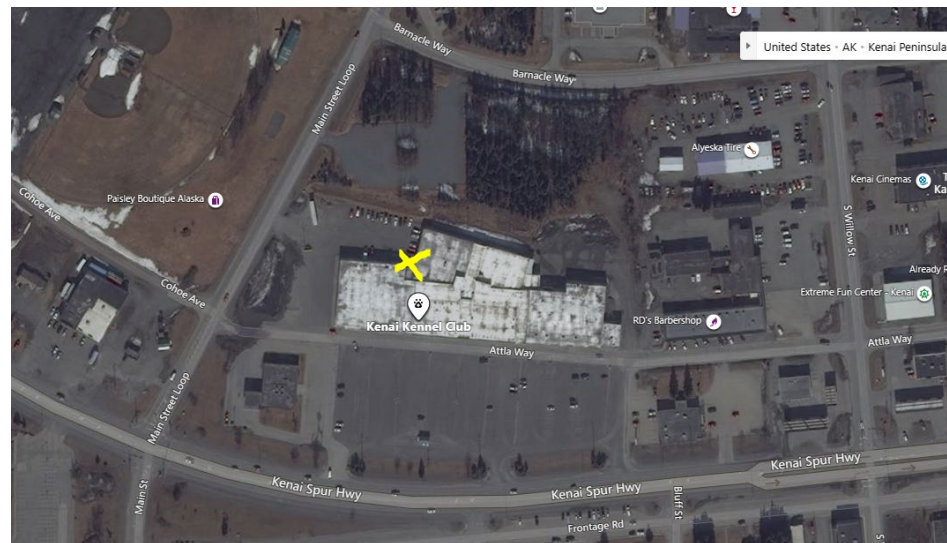

11312 Kenai Spur Highway, Suite 21 Kenai, AK 99611 (Located on Left Backside of Mall)

Lodging Information:

Uptown Motel 47 Spur View Drive, Kenai AK 99611
907 283-3660 uptownmotel.com

Soldotna Inn 35041 Kenai Spur Hwy, Soldotna, AK 99669
907 262-9169 mykels.com

Diamond M Ranch 48500 Diamond M Ranch Rd. Kenai AK 99611
907-283-9424

Aspen Hotel, 10431 Kenai Spur Hwy., Kenai AK 99611
907-283-2272 www.aspenhotelsak.com/kenai/

This is a condensed form of Premium list as allowed by Chapter 6, Section 2a of The Rules Applying to Dog Sho



AKC Rules, Regulations, Policies and Guidelines are available on the American Kennel Club Web site, www.akc.org

AGREEMENT

I (we) agree that the club holding this event has the right to refuse this entry for cause which the club shall deem sufficient. In consideration of the acceptance of this entry and of the holding of this event and of the opportunity to have the dog judged and to win prizes, ribbons, or trophies, I (we) agree to hold the AKC, the event-giving club, their members, directors, governors, officers, agents, superintendents or event secretary and the owner and/or lessor of the premises and any provider of services that are necessary to hold this event and any employees or volunteers of the aforementioned parties, and any AKC approved judge, judging at this event, harmless from any claim for loss or injury which may be alleged to have been caused directly or indirectly to any person or thing by the act of this dog while in or about the event premises or grounds or near any entrance thereto, and I (we) personally assume all responsibility and liability for any such claim; and I (we) further agree to hold the aforementioned parties harmless from any claim for loss, injury or damage to this dog.

Additionally, I (we) hereby assume the sole responsibility for and agree to indemnify, defend and save the aforementioned parties harmless from any and all loss and expense (including legal fees) by reason of the liability imposed by law upon any of the aforementioned parties for damage because of bodily injuries, including death at any time resulting therefrom, sustained by any person or persons, including myself (ourselves), or on account of damage to property, arising out of or in consequence of my (our) participation in this event, however such, injuries, death or property damage may be caused, and whether or not the same may have been caused or may be alleged to have been caused by the negligence of the aforementioned parties or any of their employees, agents, or any other persons. I (WE) AGREE THAT ANY CAUSE OF ACTION, CONTROVERSY OR CLAIM ARISING OUT OF OR RELATED TO THE ENTRY, EXHIBITION OR ATTENDANCE AT THE EVENT BETWEEN THE AKC AND THE EVENT-GIVING CLUB (UNLESS OTHERWISE STATED IN ITS PREMIUM LIST) AND MYSELF (OURSELVES) OR AS TO THE CONSTRUCTION, INTERPRETATION AND EFFECT OF THIS AGREEMENT SHALL BE SETTLED BY ARBITRATION PURSUANT TO THE APPLICABLE RULES OF THE AMERICAN ARBITRATION ASSOCIATION. HOWEVER, PRIOR TO ARBITRATION ALL APPLICABLE AKC BYLAWS, RULES, REGULATIONS AND PROCEDURES MUST FIRST BE FOLLOWED AS SET FORTH IN THE AKC CHARTER AND BYLAWS, RULES, REGULATIONS, PUBLISHED POLICIES AND GUIDELINES.

INSTRUCTIONS

- 1. (Variety) if you are entering a dog of breed in which there are varieties for show purposes, please designate the particular variety you are entering, i.e., Cocker Spaniel (solid color black, ASCOB, parti-color), Beagles (not exceeding 13 in., over 13 in. but not exceeding 15 in.), Dachshunds (longhaired, smooth, wirehaired), Collies (rough, smooth), Bull Terriers (colored, white), Manchester Terriers (standard, toy), Chihuahuas (smooth coat, long coat), English Toy Spaniels (King Charles and Ruby, Blenheim and Prince Charles), Poodles (toy, miniature, standard).
2. The following categories of dogs may be entered and shown in Best of Breed competition: Dogs that are Champions of Record and dogs which, according to their owners' records, have completed the requirements for a championship, but whose championships are unconfirmed. The showing of unconfirmed Champions in Best of Breed competition is limited to a period of 90 days from the date of the show where the dog completed the requirements for a championship.
3. (Event Class) Consult the classification in this premium list. If the event class in which you are entering your dog is divided, then, in addition to designating the class, specify the particular division of the class in which you are entering your dog, i.e. age division, color division, weight division.
4. A dog must be entered in the name of the person who actually owned it at the time entries for an event closed. If a registered dog has been acquired by a new owner it must be entered in the name of its new owner in any event for which entries closed after the date of acquirement, regardless of whether the new owner has received the registration certificate indicating that the dog is recorded in his/her name. State on entry form whether transfer application has been mailed to the AKC. (For complete rules, refer to Chapter 11, Section 3.)
5. Mixed Breed dogs entering classes for Agility, Obedience, and Rally trials should mark Breed as "All-American Dog/Mixed Breed." Sire and Dam information shall remain blank for mixed breed entrants.

OBEDIENCE Trials

RALLY Trials

Fri Event # 2025106807 Sat Event # 2025106810 Sun Event # 2025106811 Fri Event # 2025106808 Sat Event # 2025106812 Sun Event # 2025106813 Event # 2025106809 Event # 2025106814

I ENCLOSE \$ for entry fees

IMPORTANT-Read Carefully Instructions on Reverse Side Before Filling Out. Numbers in the boxes indicate sections of the instructions relevant to the information needed in that box (PLEASE PRINT)

Form fields for BREED, VARIETY, SEX, DOG CLASS, SHOW CLASS, ADDITIONAL CLASSES, OBEDIENCE CLASS, RALLY CLASS, JR. SHOWMANSHIP CLASS, NAME OF JUNIOR HANDLER, JR. HANDLER NUMBER, FULL NAME OF DOG, AKC/PAL/ILP/FOREIGN REG NO., DATE OF BIRTH, PLACE OF BIRTH, BREEDER, SIRE, DAM, ACTUAL OWNER(S), OWNER'S ADDRESS, CITY, STATE, ZIP, NAME OF OWNER'S AGENT (IF ANY) AT THE SHOW

If this entry is for Junior Showmanship, please give the following information:

JUNIOR SHOWMANSHIP JR.'S DATE OF BIRTH

AKC JUNIOR HANDLER NUMBER

The above number MUST be included. Should you not have your Junior Handler number, this may be obtained from the American Kennel Club. Phone: (919) 233-9767.

By signing the entry form I (we) certify that the Junior Showman does not now, and will not at any time, act as an agent/handler for pay while continuing to compete in Junior Showmanship.

ADDRESS

CITY STATE ZIP

TELEPHONE # E-MAIL Address

Are you a new exhibitor? Yes No Owner/Handled Eligible? Yes No

Emergency contact: Telephone: